

JOB NO.: 19-46889

# METROPOLITAN AVENUE (66' WIDE)

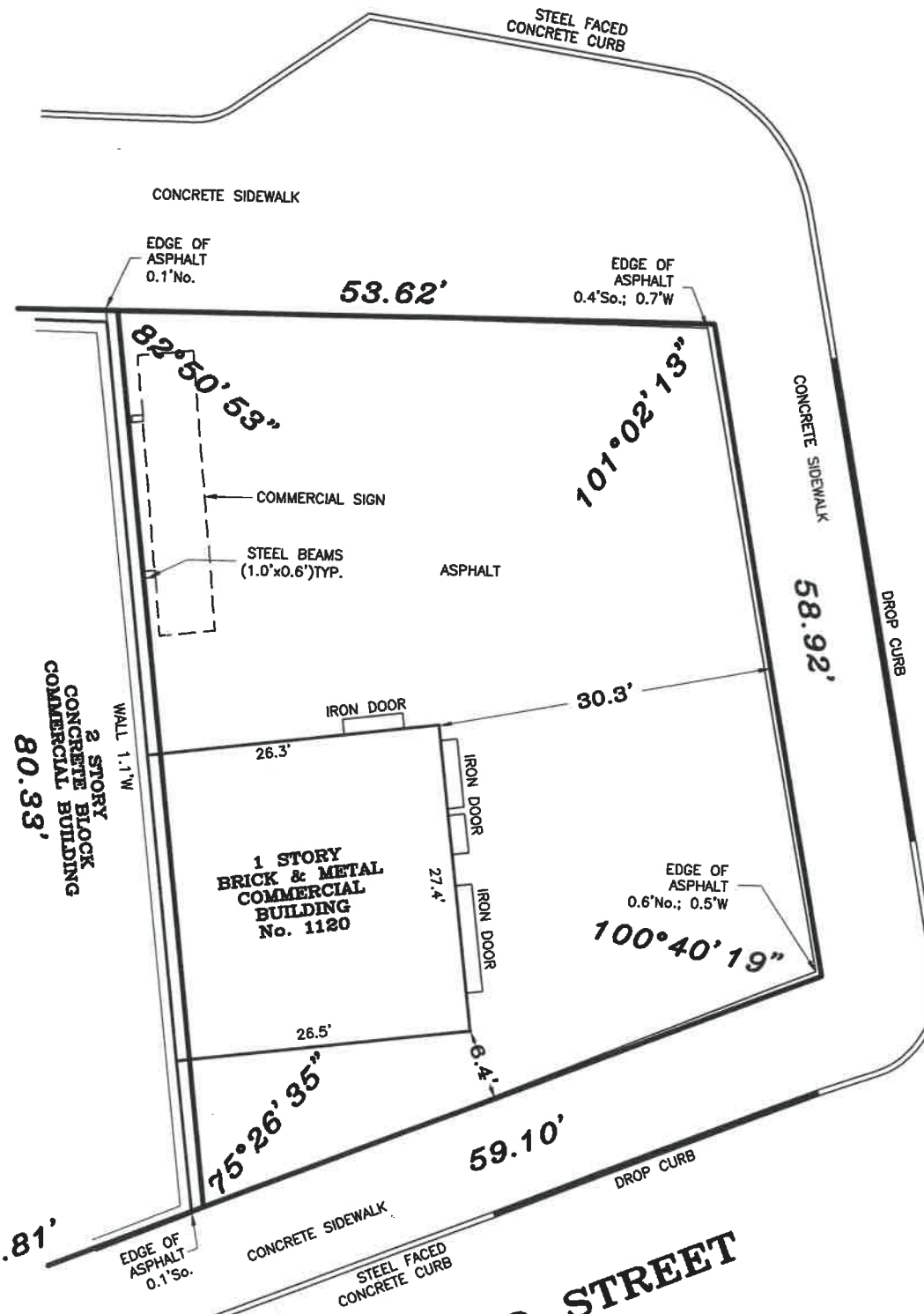
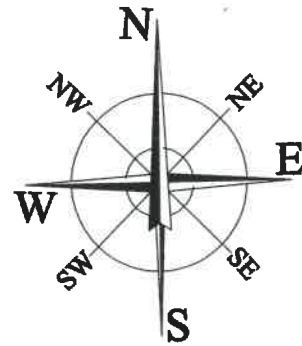

## MAP of SURVEY

DESCRIBED PROPERTY

LOCATED AT:  
BOROUGH OF BROOKLYN, COUNTY OF KINGS,  
CITY AND STATE OF NEW YORK.

TAX DESIGNATION:  
BLOCK 2926, LOT 16

SURVEYED ON: OCTOBER 15, 2019  
CERTIFIED TO: AEJ REALTY CORP.

DRAWN BY: M.W. CHECKED BY: A.T.

ALEXANDER TSUKERMAN N.Y.S. L.S. N2 050189

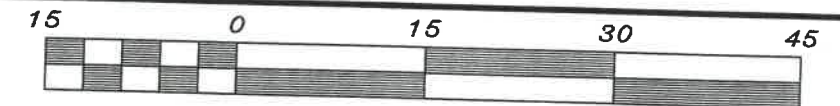

Scale 1" = 15'

THE EXISTENCE OF RIGHT OF WAYS AND/OR EASEMENTS OF RECORD, IF ANY, NOT SHOWN ARE NOT CERTIFIED.

THE OFFSETS OR DIMENSIONS SHOWN FROM THE STRUCTURES TO THE PROPERTY LINES ARE FOR A SPECIFIC PURPOSE AND USE AND THEREFORE ARE NOT INTENDED TO GUIDE THE ERECTION OF FENCES, RETAINING WALLS, POOLS, PLANTING AREAS, ADDITIONS TO STRUCTURES AND ANY OTHER CONSTRUCTION.

UNAUTHORIZED ALTERATION OR ADDITION TO THIS SURVEY IS A VIOLATION OF SECTION 7209 OF THE NEW YORK STATE EDUCATION LAW. COPIES OF THIS SURVEY MAP NOT BEARING THE LAND SURVEYOR'S INKED SEAL OR EMBOSSED SEAL SHALL NOT BE CONSIDERED TO BE A VALID TRUE COPY.

CERTIFICATION INDICATED HEREON SHALL RUN ONLY TO THE PERSON FOR WHOM THE SURVEY IS PREPARED, AND ON HIS BEHALF TO THE TITLE COMPANY, GOVERNMENTAL AGENCY AND LENDING INSTITUTION LISTED HEREON, AND TO THE ASSIGNEES OF THE LENDING INSTITUTION. CERTIFICATIONS ARE NOT TRANSFERABLE TO ADDITIONAL INSTITUTIONS OR SUBSEQUENT OWNERS.



**LEONARD J. STRANDBERG AND ASSOCIATES,**  
CONSULTING ENGINEERS AND LAND SURVEYORS, P.C.

32 SMITH STREET, FREEPORT, NY 11520  
516-378-2064 • 212-213-4090 • FAX 516-378-6649