



Rooster Ag'

R E E A L T Y

THE JERICHO ROAD LOTS



Kane County, Big Rock Twp

8.14± acres

5.11± tillable acres

**Excellent location off Jericho
Road in Big Rock, IL.**

Listed At: \$249,900 per lot

Phone: (815) 333-4354
Email: Rooster@mc.net
Web: www.roosterag.com

1100 S County Line Road
P.O. Box 297
Maple Park, IL 60151

Joe Ludwig 630-774-5887
Tyler Creath 815-451-1152
Steve Edwards 630-774-7470



Rooster Ag'

R E A L T Y

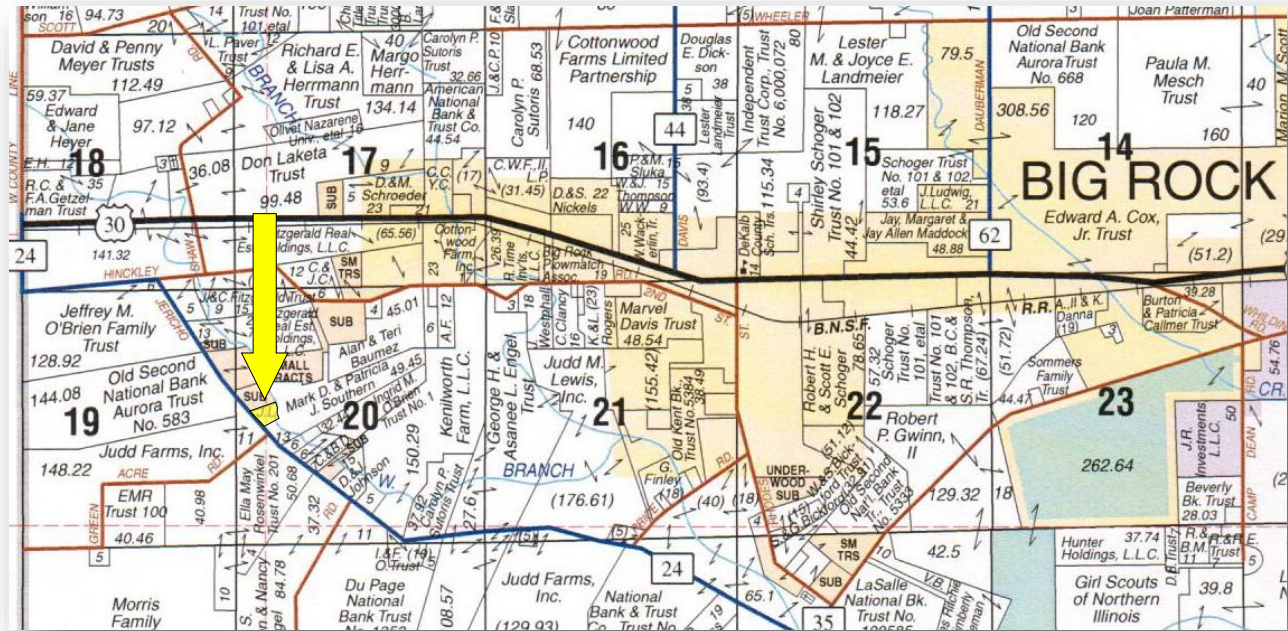

PROPERTY SPECIFICATIONS

GROSS ACRES:	8.14±
TILLABLE ACRES:	5.11±
EST. REAL ESTATE TAXES:	\$70.06
PRICE:	\$249,900

Two 4+ acre buildable lots!

630+ feet of frontage along the West Branch Big Rock Creek.

Beautiful location for your dream home, or make it your peaceful weekend getaway with quiet fishing, hunting, and bonfires!

ROOSTER AG' REALTY

1100 S. County Line Rd
PO Box 297
Maple Park, IL 60151



JOE LUDWIG

Broker/Owner

Email: rooster@mc.net

Phone: 630.774.5887

Real Estate

Farm Management

Crop Insurance

Appraisals



T.38N.-R.6E.

SEE PAGE 16

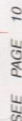

REAL ESTATE

**FARM
MANAGEMENT**

**FEDERAL CROP
INSURANCE**

**FARMLAND
APPRAISALS**

 [YouTube.com/RoosterAgRealty](https://www.youtube.com/RoosterAgRealty)
 [@RoosterAgRealty](https://twitter.com/RoosterAgRealty)
 [Facebook.com/RoosterAgRealty](https://www.facebook.com/RoosterAgRealty)
 [@RoosterAgRealty](https://www.instagram.com/RoosterAgRealty)



Rooster Ag'

R E A L T Y

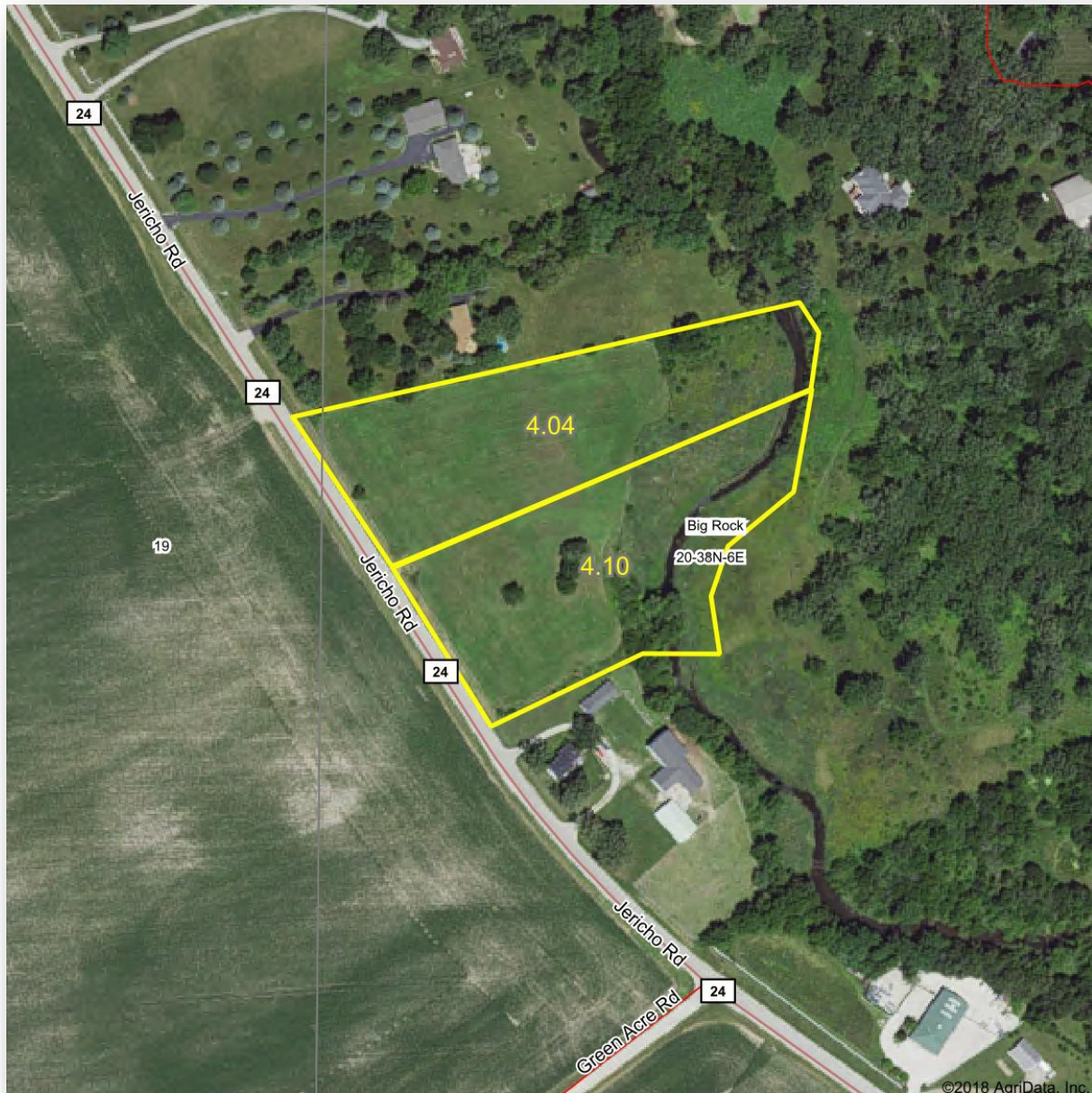

ROOSTER AG' REALTY

1100 S. County Line Rd
PO Box 297
Maple Park, IL 60151



JOE LUDWIG

Broker/Owner
Email: rooster@mc.net
Phone: 630.774.5887

Real Estate

Farm Management

Crop Insurance

Appraisals



Rooster Ag'

R E A L T Y

Soils Map



Soils data provided by USDA and NRCS.

©2018 AgriData, Inc.

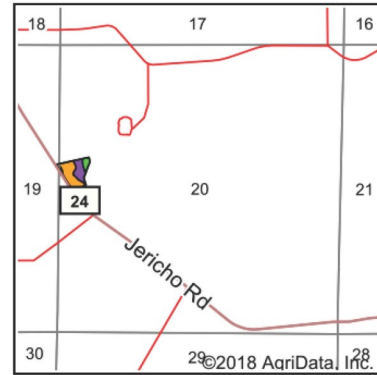

State: **Illinois**
 County: **Kane**
 Location: **20-38N-6E**
 Township: **Big Rock**
 Acres: **5.11**
 Date: **7/9/2018**



Maps Provided By:



Area Symbol: IL089, Soil Area Version: 11

Code	Soil Description	Acres	Percent of field	Il. State Productivity Index Legend	Corn Bu/A	Soybeans Bu/A	Crop productivity index for optimum management
**667B	Kaneville silt loam, 2 to 5 percent slopes	2.85	55.8%		**176	**54	**127
**527D2	Kidami loam, 6 to 12 percent slopes, eroded	1.56	30.5%		**146	**47	**107
3076A	Otter silt loam, 0 to 2 percent slopes, frequently flooded	0.55	10.8%		186	61	139
152A	Drummer silty clay loam, 0 to 2 percent slopes	0.15	2.9%		195	63	144
Weighted Average					168.5	52.9	122.7

ROOSTER AG' REALTY

1100 S. County Line Rd
 PO Box 297
 Maple Park, IL 60151



JOE LUDWIG

Broker/Owner

Email: rooster@mc.net

Phone: 630.774.5887

Real Estate

Farm Management

Crop Insurance

Appraisals



Rooster Ag'

R E A L T Y

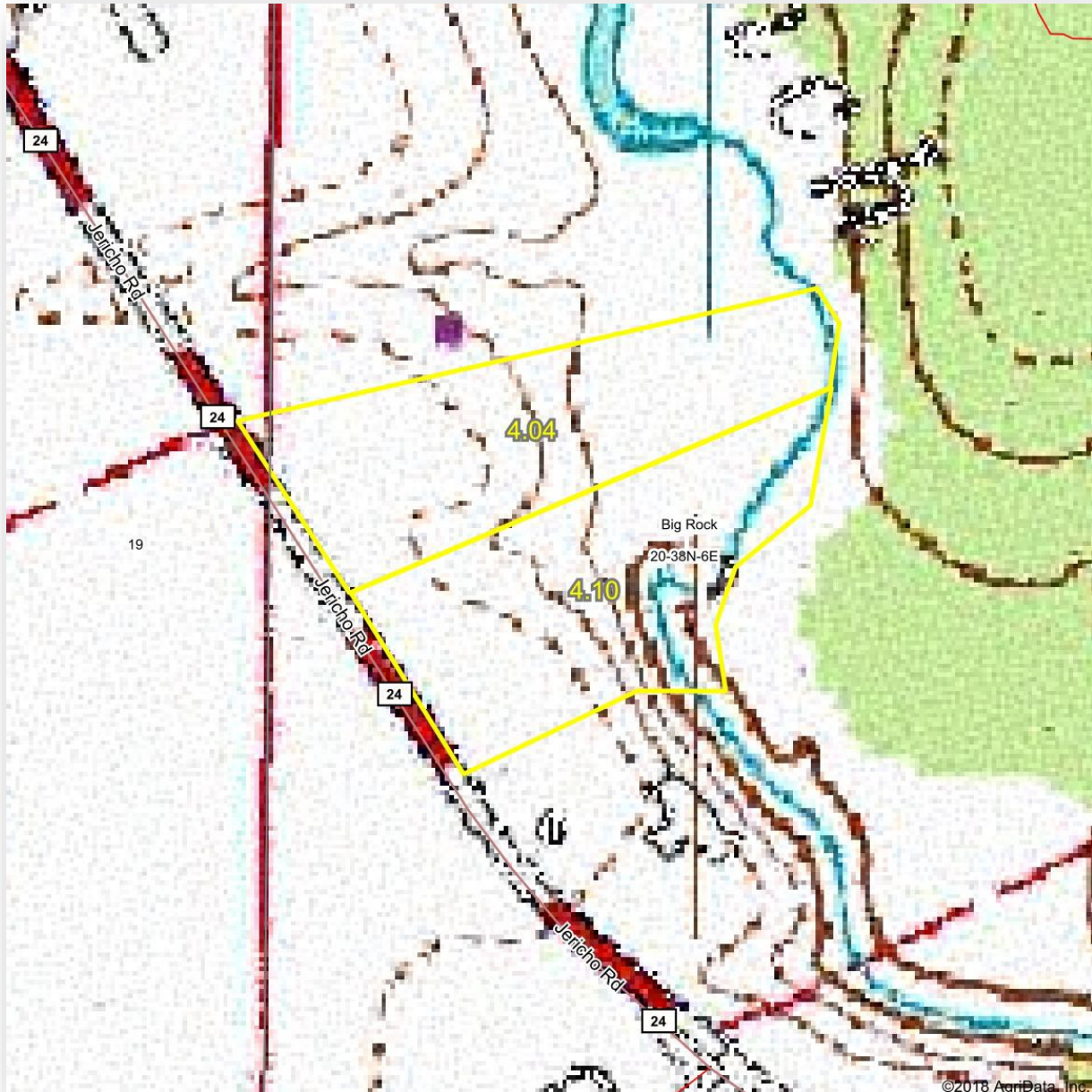

ROOSTER AG' REALTY

1100 S. County Line Rd
PO Box 297
Maple Park, IL 60151



JOE LUDWIG

Broker/Owner
Email: rooster@mc.net
Phone: 630.774.5887

This information has been obtained from sources believed reliable. We have not verified it and make no guarantee, warranty or representation about it. Any projections, opinions, assumptions or estimates used are for examples only and do not represent the current or future performance of the property. You and your advisors should conduct a careful, independent investigation of the property to determine to your satisfaction the suitability of the property for your needs. Photos herein are the property of their respective owners and use of these images without the express written consent of the owner is prohibited.